

# 环保物料

| Pin数 | 尺寸A   | 尺寸B    |
|------|-------|--------|
| 1x1  | -     | 2.54   |
| 1x2  | 2.54  | 5.08   |
| 1x3  | 5.08  | 7.62   |
| 1x4  | 7.62  | 10.16  |
| 1x5  | 10.16 | 12.70  |
| 1x6  | 12.70 | 15.24  |
| 1x7  | 15.24 | 17.78  |
| 1x8  | 17.78 | 20.32  |
| 1x9  | 20.32 | 22.86  |
| 1x10 | 22.86 | 25.40  |
| 1x11 | 25.40 | 27.94  |
| 1x12 | 27.94 | 30.48  |
| 1x13 | 30.48 | 33.02  |
| 1x14 | 33.02 | 35.56  |
| 1x15 | 35.56 | 38.10  |
| 1x16 | 38.10 | 40.64  |
| 1x17 | 40.64 | 43.18  |
| 1x18 | 43.18 | 45.72  |
| 1x19 | 45.72 | 48.26  |
| 1x20 | 48.26 | 50.80  |
| 1x21 | 50.80 | 53.34  |
| 1x22 | 53.34 | 55.88  |
| 1x23 | 55.88 | 58.42  |
| 1x24 | 58.42 | 60.96  |
| 1x25 | 60.96 | 63.50  |
| 1x26 | 63.50 | 66.04  |
| 1x27 | 66.04 | 68.58  |
| 1x28 | 68.58 | 71.12  |
| 1x29 | 71.12 | 73.66  |
| 1x30 | 73.66 | 76.20  |
| 1x31 | 76.20 | 78.74  |
| 1x32 | 78.74 | 81.28  |
| 1x33 | 81.28 | 83.82  |
| 1x34 | 83.82 | 86.36  |
| 1x35 | 86.36 | 88.90  |
| 1x36 | 88.90 | 91.44  |
| 1x37 | 91.44 | 93.98  |
| 1x38 | 93.98 | 96.52  |
| 1x39 | 96.52 | 99.06  |
| 1x40 | 99.06 | 101.60 |

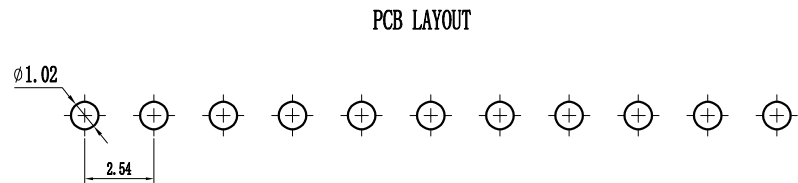
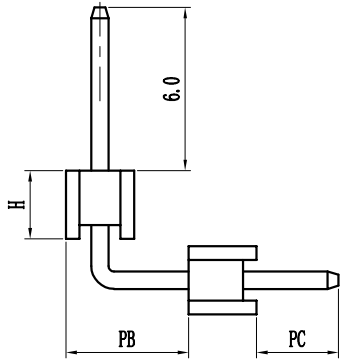
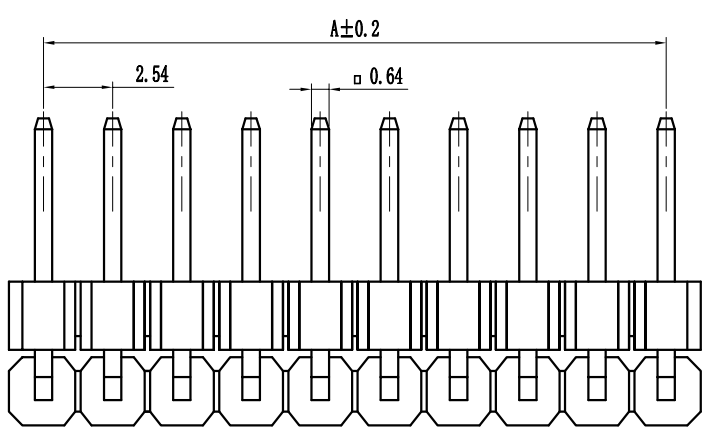
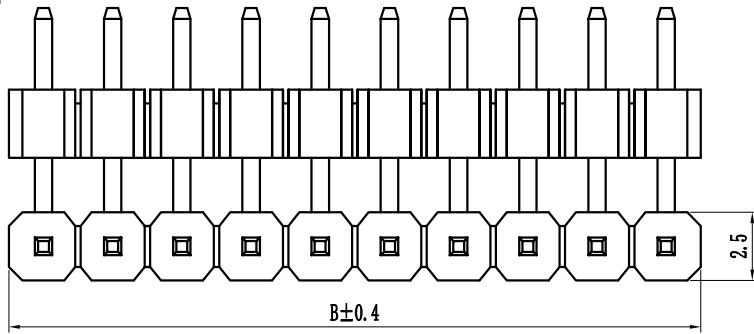

Specification:  
 Current Rating : 3.0AMP  
 Temperature Range : -40°Cto+105°C  
 Contact Resistance : 20mΩ Max  
 Insulation Resistance : 1000MΩ Min  
 Withstanding Voltage : AC 1000V  
 Material:

Insulator : Polyester (UL94V-0)  
 Standard:PBT/PA6T/LCP  
 Contact: Brass  
 Plating : Au or Sn Over 50u" Ni

| Height                                     |
|--|
| H=1.0mm, 1.5mm, 1.7mm, 2.0mm, 2.5mm, 3.3mm |

| P 25 9D-XXX X X-XX-X-XXX   |   |   |   |  |
|--|---|---|---|--|
| ①  | ②   | ③   | ④   | ⑤  |
| Series No:<br>P=Pin Header<br>F=Female Header<br>B=Box Header<br>E=Injector Header | Pitch:<br>08=0.80<br>10=1.00<br>12=1.27<br>20=2.00<br>25=2.54<br>30=3.96<br>50=5.08   | Tail&Mounting Style:<br>9D=Right Angle DIP Type<br>9S=Straight SMT Type<br>0D=Straight DIP Type<br>0S=Horizontal SMT Type | No. of Pins:<br>Single Row<br>101=1*1Pin<br>102=1*2Pin<br>140=1*40pin | Double Row<br>201=2*1Pin<br>202=2*2Pin<br>240=2*40pin  |
| Material Type:<br>A-PBT<br>B-PA46<br>C-PA6T<br>D-PA9T<br>E-LCP                     | Plating Type:<br>0*-Sn-Au 1*-Ni 2*-Sn 3*-Matte-Tin 5*-Au<br>0A-Sn-Au 1u" 0F-Sr-Au 10u" 5A-Au 1u"<br>0B-Sn-Au 2u" 0G-Sn-Au 15u" 6B-Au 2u"<br>0C-Sn-Au 3u" 0H-Sn-Au 30u" 5C-Au 3u"<br>0D-Sn-Au 4u" 0I-Sn-Au 40u" !<br>0E-Sn-Au 5u" 0J-Sn-Au 50u" 5J-Au 50u" | RoHS Request:<br>0:No Request<br>1:RoHS<br>2:HF (Halogen Free)  | Customer Code   | Insulator Color:<br>A:Black B:Brown C:Red<br>D:Orange E:Yellow F:Green<br>G:Blue H:Violet J:Gray<br>K:White P:Light Blue |

| REV. | 新图面发行           | 2017.06.16 | UNIT: MM | GENERAL TOLERANCES |           | SCALE: 1:1 | NAME | DATE       |
|------|-----------------|------------|----------|--------------------|-----------|------------|------|------------|
|      |                 |            |          | LINEAR             | ANGLES    |            |      |            |
|      |                 |            |          | 0.00±0.15          | X° REF±6° |            | 黎腾   | 2017.06.16 |
|      |                 |            |          | 0.00±0.08          | X° X'±2°  |            | 肖坤权  | 2017.06.16 |
|      |                 |            |          |                    |           |            | 旷洪   | 2017.06.16 |
|      | REVISION RECORD | DATE       | SIZE: A4 |                    |           |            |      |            |

康导新能源

网址: www.dgonne.com 电话: 0769-85337633

邮箱: 2850175988@qq.com 传真: 0769-85362827

PART. NO: KDPH-0093

DWG. NO: ENDE0093

TITLE: Pitch2.54mm Pin Header, Dual Plastic, Single Row, Right Angle Type

REV: AO SHEET: 1/1